

Alice Springs to Ayers Rock One Way Transfer

• 6 hours (approx.) •

• KEY FACTS •



1. Pickup from selected hotels included before departure time. Must be pre-booked.
2. Experienced Driver Guide
3. Comprehensive commentary
4. Travel in an air-conditioned coach



1. Food & beverages not listed as Inclusions
2. Souvenirs
3. Travel Insurance

Departure point

[Covid timetable]

- Departs:
 - Season 1 (until 31 January 2021): Suspended
 - Season 2 (01 February 2021 - 31 March 2021): Wednesdays
- Departure Point: Alice Springs
- Departure Time*: 07:00
- * Complementary pickup from selected hotels included before departure time
- Arrives Ayers Rock Resort at approximately 13:00

[Normal timetable (After Covid)]

- Departs: daily, all year round
- Departure Point: Alice Springs
- Departure Time*: 07:00
- * Complementary pickup from selected hotels included before departure time
- Arrives Ayers Rock Resort at approximately 13:00

How to get there

Complimentary pickup from selected Alice Springs hotels included before departure time. Please indicate your choice at the point of booking - the most convenient pick-up location and time will be advised in your booking confirmation.

Operating hours

Daily	07:00 - 13:00
-------	---------------

Reconfirmation requirements

Please be advised you are required to contact The Service Provider 24 hours prior to the travel date during business hours to reconfirm your booking, pick up location and time, and departure time with your confirmation number. Please adjust your travel plan according to the details given by The Service Provider at time of reconfirming.

Check-in requirements

Please arrive 10 minutes prior to the pick-up time at your booked pick up location. There might be 5-10 minutes delay depends on the traffic on the day. If you think the pick is late or you are not being picked up, please call The Service Provider and quote your confirmation number to double check.

What to bring/wear

- Appropriate clothing for all weather conditions, eg. jacket for cooler months.
- Comfortable enclosed walking shoes
- Protective clothing, hat, sunscreen lotion, and sunglasses
- Water bottle to hold 1 litre, Snacks
- Money/credit card for optional purchases

Other info

[Important Post-Covid Service Information]

Please refer to <https://www.aatkings.com/> for the latest updates during the post-Covid period.

- Luggage Limit

One medium size suitcase per person plus one piece of hand luggage which may be carried on-board the coach. Please note that luggage with an adjustable handle and wheels will not fit in the overhead compartments and cannot be accepted as hand luggage. Maximum weight of the suitcase not to exceed 23kg (50lbs). It is required by strict Government vehicle weight

regulations to enforce and adhere to this limit. If your luggage exceeds this limit, please make alternative arrangements for the excess to be forwarded to the termination point of your tour. It is recommended that you have wheels on your suitcase, as there are certain places where assistance is not available (e.g. railway stations and cruise terminals).

• **Uluru Climb Information**

Uluru is a sacred sight for the Anangu people and they prefer that visitors do not climb it. With this in mind, we do not recommend it. Throughout the year the Uluru (Ayers Rock) climb may close unexpectedly due to Aboriginal cultural reasons or inclement weather conditions prevailing at the time such as high temperatures, rain, strong winds, storms, low lying clouds or insufficient light. **IMPORTANT:** Please note that as of 26 October 2019 the climbing of Uluru will be banned altogether.

• **OVERVIEW** •

Alice Springs to Ayers Rock One Way Transfer

Depart Alice Springs through the West MacDonnell and James Ranges. Pause to view majestic Atila (Mt. Conner), a significant sacred site, often mistaken for Uluru, before arriving at Ayers Rock Resort.

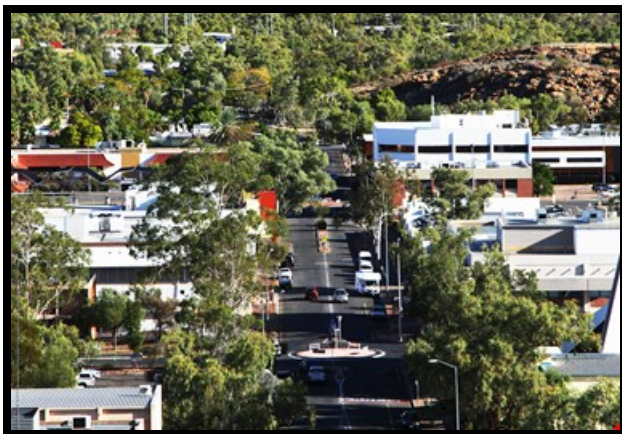

Alice Springs to Ayers Rock One Way Transfer

Travel from Alice Springs to Uluru (Ayers Rock) aboard a luxury coach. Take in the rugged desert landscapes of the region, passing through the beautiful MacDonnell Ranges.

While travelling through this remote country, your friendly Driver/Guide will provide an informative and entertaining commentary. Learn the natural and geological history of the region, as well as the unique Australian desert flora and fauna such as the Perentie monitor lizard, the thorny devil and the red kangaroo. Also hear about the traditional customs and beliefs of the local Aboriginals.

There is time for a stop at a local Roadhouse for a quick break then view flat-topped Atila (Mt Conner) in the distance before arriving at Ayers Rock Resort rested, relaxed and ready to explore the amazing World Heritage-listed Uluru-Kata Tjuta National Park.

• **POLICY** •

Cancellation Policy

- If you cancel at least 7 day(s) in advance of the scheduled departure, there is no cancellation fee.
- If you cancel between 0 and 6 day(s) in advance of the scheduled departure, there is a 100 percent cancellation fee.
- If no show, no refund.



Follow us

Australia +61(0)2 9660 8881

Enjoyaus

 enjoyauscn  Enjoyaus 享樂澳洲遊

E web@enjoyaus.com